

PROGRESS

constructions >>



Enjoy the Constructions
Progress

Contents:

- A Message from the MD & GM 04
- Our Vision .. 07
- Our Mission ... 07
- Our Priority 08
- Our Values ... 09
- Our Client is our partner 10
- Our Company Profile ..12
- Our Allies . 15
- Progress Constructions Policy Statement 18
- Organizational Chart .. 20
- Safety Plan ..21
- ProgressManpower25

- Progress Machinery ... 26
- Our Projects 27
- List of Projects .. 56
- List of Completed Projects 58
- Our Company Documents60

A Message from the MD & GM

Progress Constructions has been growing in the last few years and its products and services are setting standards in the region. By providing unique services for our clients through continuous efforts and dedication to the regional market and through high quality performance, our future growth is assured.

The key to our success is to adapt new technologies, innovative designs and advanced engineering techniques. This has given us the edge over our competitors.

We have restructured our company to meet the new challenges. Thus, we are constantly upgrading our services to achieve complete satisfaction to our client's needs.

We at **Progress Constructions** seek the opportunity to serve and provide you with personalized services from upper management to field staff for the successful delivery of your project on time and within the budget. The company instills this philosophy in our employees to do the kind of work that makes our clients want us to build their next project.



Looking ahead, we are confident that **Progress Constructions** are well positioned to help our clients achieve



high performance. We navigated the past several years through an extremely challenging time and emerged better and stronger companies. It is an exciting time for us ... and we are ready to power **Progress Constructions** into the future.

We believe that future brings new optimism and an improved platform for business, giving us the confidence that we will achieve our business plan. But, as ever, we all need to remain focused and strive for the best in what we do.

We are enhancing our key internal operations to ensure a consistent and positive experience for our clients, partners, suppliers and employees.

As a Company we remain committed to corporate and social responsibility. In all of our actions we strive to ensure that all economic, environmental and social factors are considered. We believe that this approach, driven by our principles of respect, and involvement, makes us more responsible and informed as a company.





We firmly believe that our core values and code of conduct make us different and contribute to our long record of success. Our ethic of Honesty and Service is not just the right thing to do but our duty every day.

Operation Director

Eng. Wsaam Al Ani

If you have questions, comments, or requests about **Progress Constructions** please feel free to contact us at pcllc@eim.ae or info@progressuae.com



Our Vision

“To be the model of proudly selected choice worldwide due to trust and satisfaction”

Our Mission

To construct long term relationships of value with our clients and partners by using Quality Construction, Engineering Solutions, Employing the best resources, Latest Techniques and Proper Planning.

Progress SAP

 **S**ervices

 **A**dvices

 **P**lanning

Our Priority

1. Safety

We believe that the life and the health are great gifts from Allah, so we are thanking Allah by exerting our ultimate effort to protect that gift.

2. Local Authorities.

By respecting local authorities, we will be always right.

3. Our Image.

Progress Constructions is committed to follow the industry standards & best practices to improve and pride our name into the market.

4. Client Satisfaction.

By understanding the client's needs and our cumulative experience will serve our clients by advising them to reach higher than their targets.

5. Profit

We believe that the profit is the natural result of the commitment of the above priorities.

Our Values

Ethics

Honesty and fairness are at the heart of the company.

Exceeding Expectations

By understanding the client's needs and our cumulative experience, we transform creative thinking into reality.

Excellence

Excellence is not an act but a habit, we are trusted to set and achieve high standards.

Emphasis on Quality

*Doing it right the first time is the result of comprehensive planning, highly tuned systems and skillful execution because we believe that **“Quality remains”**.*



Our Client is our partner

Repeat client business is our goal. **Progress Constructions** commitment to our client does not end with the completion of the project. We strive through our quality control program to minimize warranty needs. However, we want to enjoy with our clients the constructions progress and to have a nice memories about how the project been done which encourage all parties to repeat the business again and again.

Through built-in monitoring and implementation procedures, **Progress Constructions** is committed to deliver a quality construction project and final product.

The procedures begin during the pre-construction phase with in-house plan reviews, budgeting and value engineering services, and subcontractor selection.

After construction has commenced, quality is achieved through a series of pre-construction conferences for coordinating the various phases of work, monitoring shop

drawings and submittals for adherence to plans and specifications, maintaining a clean and safe project site and employing qualified and competent field supervision.

The Quality Control procedures mesh together through a concentrated effort of teamwork involving **Progress Constructions** Estimators, Project Managers, Safety Director and Field Staff to deliver the Client a successful project.





Company Profile

Progress Constructions is committed to surpassing the expectations of our clients, subcontractors and suppliers; by surpass expectations performance through integrity, professionalism, and service which yields the highest quality construction projects.

Progress Constructions team is made up of over-achievers who see to it that our customers receive the very best.

Progress Constructions believe that quality individuals producing quality projects. Excellence is our goal as well as our obligation to our clients. From pre-construction services through project completion, **Progress Constructions** is committed to exceeding our clients' expectations.

Progress Constructions works closely with the Architect and Engineers to ensure a quality project through the preparation of detailed and comprehensive project budgets and construction schedules.



Plan reviews done in cooperation with the Client and the Architect insures the construction documents will yield better Subcontractor pricing and minimize change order expense during the project. With our experience, we have a thorough understanding of the special needs of our clients for accuracy in planning, budgeting, and scheduling of the construction project.

Progress Constructions works to maintain its reputation as a top general contractor. Our experience pride is built on fulfilling our client's needs.

As a full-service construction provider, we work closely with the project team from project conception to project completion.

We can look back with a great deal of satisfaction at what **Progress Constructions** has achieved, to check out our strengths and build on them for the exciting journey that lies ahead. These words aptly encapsulate our success—quality, occupational health & safety, service, efficiency and commitment.



Progress Constructions LLC, in its pursuit for excellence, has earned the coveted reputation as 'the most innovative' Progress Constructions will be there - shaping your dream into reality.

Application of work includes:

- Residential buildings / office building
 - Commercial showrooms / shopping center
 - Warehouses /workshops /Factories
 - Sports Halls
 - Labor Camps
 - Distribution and Sales Centers
 - Public Sector Buildings
- 

Our Allies





هپورث
HEPWORTH
P.M.E.



OTIS





Progress Constructions Policy Statement

Being a reliable general contractor for any industrial, commercial or residential construction projects, **Progress Constructions** is committed to ensure quality, cost saving and bring excellence in all its operations right from project inception to end whilst taking all practicable steps to safeguard the health, safety and welfare of all employees ill health, property damage and to conserve clients

And others affected by our operation to prevent accidents, resources.

Progress Constructions is committed to follow the industry standards & best practices in its operations and reduce its impact upon the environment. This commitment extends to the continued compliance with current and future legislation.

To comply with the standards requirements, the organization **Progress Constructions** shall maintain close cooperation with our clients, subcontractors, suppliers and other persons transacted with.

In order to achieve our objectives **Progress Constructions** has established, documented, implemented & maintained an Integrated Management System and continually improve

its effectiveness in accordance with the requirements of the standard.

To comply with the standards requirements, the organization:

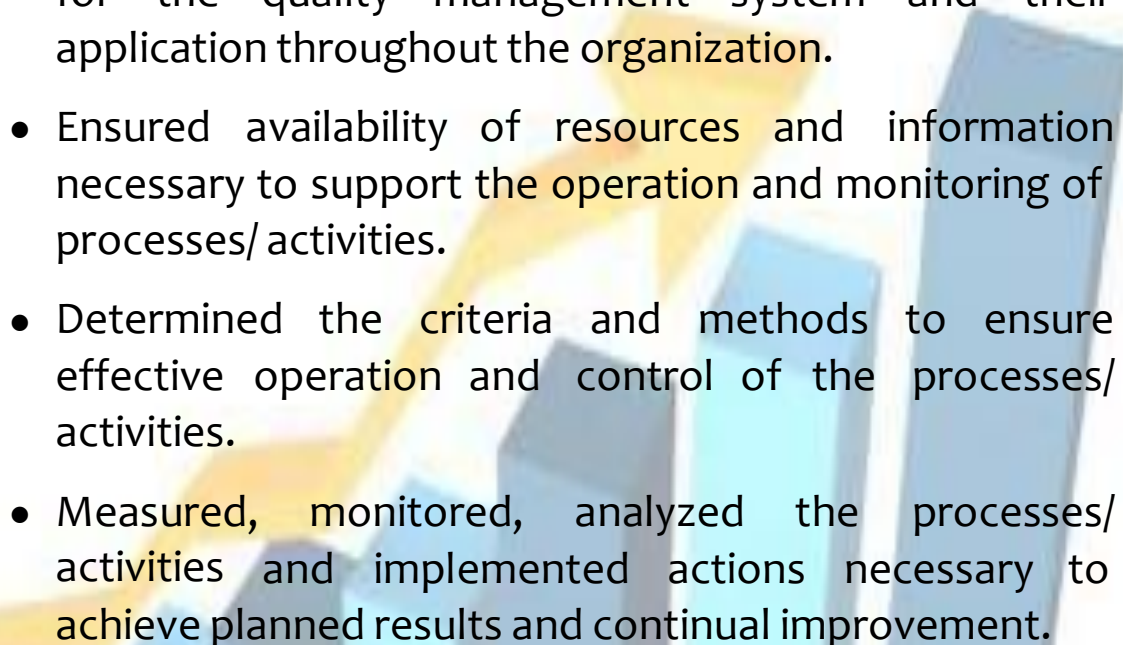
- Identified and managed processes/ activities necessary for the quality management system and their application throughout the organization.
 - Ensured availability of resources and information necessary to support the operation and monitoring of processes/ activities.
 - Determined the criteria and methods to ensure effective operation and control of the processes/ activities.
 - Measured, monitored, analyzed the processes/ activities and implemented actions necessary to achieve planned results and continual improvement.
- 

Safety Plan

Progress Constructions Company is committed to ensure a safe and healthy work environment for all its employee and visitors.

At Progress Constructions, safety is a primary concern. Our full-time Safety Director visits each individual project site, performs regular staff training and networks with others to insure safe working conditions are being maintained. Weekly safety meetings are held on each project site between the **Progress Constructions** site staff and subcontractors to stress the importance of jobsite safety and to keep safety in the minds of each individual working on the site. At **Progress Constructions** we are always improving.



Progress Constructions Company is committed to preventing illness and injuries at the work place providing a safe and healthy working environment for all its employees.

Progress Constructions Company considers their employees to be their greatest asset and to assist in their protection will provide occupational rehabilitation for any employee who sustains an injury at work.

Rehabilitation will commence as soon as injury or illness occurs, which make it imperative that all incidents are reported immediately.

The company will provide suitable duties, where available, which may be outside the employee's usual job classification.

The provision of suitable duties for employees having sustained and injury or illness outside work will be subject to assessment by the company management.

A written return to work program consistent with medical advice will be forwarded and the rehabilitation coordinator will be the necessary link between the work place and treating practitioners.



To achieve this *Progress Constructions* company will:

- Ensure all levels of management and employees understand and accept their health and safety responsibilities and are accountable for those matters within their control.
- Take into consideration health and safety in all stages of planning, design and construction to incorporate system to eliminate or control hazards.
- Commit sufficient resources for effective implementation of safety management system in all areas of operation.
- Ensure all personal competent and suitably skilled to undertake the duties for which they are employed in a safe and productive manner.
- Promptly report and investigate all accidents, incidents and hazardous condition and apply appropriate corrective action.
- Collective support and participate the promotion of active safety management system and strive for continual improvement through audit and evaluation programmed.
- Provide an effective system of rehabilitation of injured employees.
- Ensure that specific health and safety requirement of clients are acknowledged and implemented.
- Management accepts responsibility for the effective implementation of this policy and will provide systems, training supervision and support to ensure a safe work environment.

In the event of injury the following steps will be implemented:

- Any injury report has to be submitted by the employee to the rehabilitation coordinator, if the injury resulted during working time.
- The injured worker has to be contacted by the rehabilitation coordinator, if the injury resulted in time away from work.
- If the injury beyond the scope of first-aid, the employee has to be sent to the medical practitioner of his choice.
- The coordinator has to maintain contact with the medical practitioner.
- The coordinator will ensure the appropriate documentation is completed within the stipulated time.
- The insurer will be notified should the coordinator process a claim.

SPECIFIC SAFETY TRAINING

Training will be provided for the following:

- Use and care of personal protective equipment.
- Safe and working heights.
- Scaffolding and handrails.
- Use of ladders.
- Manual handling procedures.
- Application of basic life preserving first aid.

Progress Manpower

Our manpower classifications

#	Classifications	No.
1	Engineering Staff	41
2	Administration Staff	25
3	Foreman	16
4	Mason	72
5	Steel fixer	85
6	Carpenter	74
7	Electrician	19
8	Plumber	16
9	Painter	04
10	Mechanic	04
11	Safety Officer	11
12	JCB / Crane Operator	23
13	Drivers	08
14	Helper	130
Total		528

Progress Machinery

#	classifications	No.
1	JCB (Boom Loader , Backhoe loader)	04
2	Cranes (mobile and Tower)	10
3	Bob Cat	7
4	Pickup (3 tons)	4
5	Big Bus	6
6	Cars	10



Our Projects





Projects : (B + G +7+RF) RESIDENTAIL BUILDING

Area : 104,707.20 ft²

Location : Nadd al Hamar

Client : SAMIRA ABDULLAH ALI GARGASH

Consultant : M/s Next Engineering Consultant



Projects : (B + G +7+RF +HC) RESIDENTAIL BUILDING

Area : 104,992.45 ft²

Location : Nadd al Hamar

Client : TARIQ ABDULLAH ALI GARGASH

Consultant : M/s Next Engineering Consultant



Projects : **(B + G +8) RESIDENTAIL BUILDING**

Area : **194,163.22 ft²**

Location : Studio City Dubai

Client : MEILENSTEIN DEVELOPMENTS

Consultant : M/s Mimar M.E Engineering Consultants



Projects : **(B + G + 3P+14 Typ) RESIDENTAIL BUILDING**

Area : **544816.6 ft²**

Location : Dubai Sport City

Client : M/S AZIZI Developments

Consultant : M/s Emirates Engineer Consulting Engineering



CP-01-004

Projects : (2B + G + 9 + R) RESIDENTAIL BUILDING

Area : 21397.57 ft²

Location : Al Meydan, Dubai

Client : M/S AZIZI Developments

Consultant : M/s Adnan Saffarini & 365 Consultant



CP-01-005

Projects : **(2B + G + 9 + R) RESIDENTAIL BUILDING**

Area : **249,390.01 ft²**

Location : Al Meydan, Dubai

Client : M/S AZIZI Developments

Consultant : M/s Adnan Saffarini & 365 Consultant

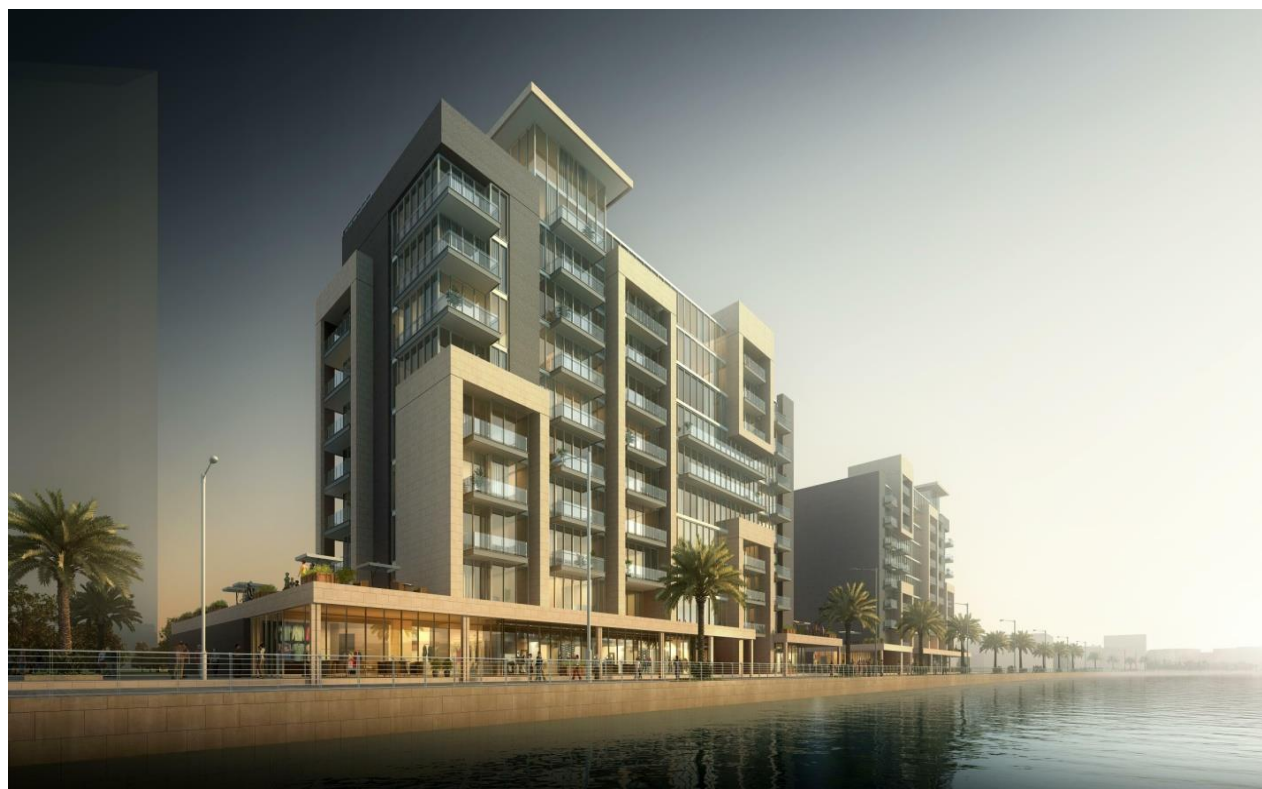

CP-01-006

Projects : (2B + G + 9 TYP+ R) RESIDENTAIL BUILDING

Area : **190136.43 ft²**

Location : Al Meydan, Dubai

Client : M/S AZIZI Developments

Consultant : M/s Adnan Saffarini & 365 Consultant



CP-01-007

Projects : **(2B + G + 9 TYP + R) RESIDENTAIL BUILDING**

Area : **188157.60 ft²**

Location : Al Meydan, Dubai

Client : M/S AZIZI Developments

Consultant : M/s Adnan Saffarini & 365 Consultant

CP01 009



CP-01-009

Projects : (2B + G + 9 + R) RESIDENTAIL BUILDING

Area : **2,27169.44** ft²

Location : Al Meydan, Dubai

Client : M/S AZIZI Developments

Consultant : M/s Adnan Saffarini & 365 Consultant



CP-01-016

Projects : (2B + G + 7) RESIDENTAIL BUILDING

Area : **258,947.8 ft²**

Location : Al Meydan, Dubai

Client : M/S AZIZI Developments

Consultant : M/s Adnan Saffarini & 365 Consultant



CP-01-017

Projects : **(B + G + 7) RESIDENTAIL BUILDING**

Area : **260,649.7 ft²**

Location : Al Meydan, Dubai

Client : M/S AZIZI Developments

Consultant : M/s Adnan Saffarini & 365 Consultant



CP-01-018

Projects : **(B + G + 7 typ+R) RESIDENTAIL BUILDING**

Area : **224090.45 ft²**

Location : Al Meydan, Dubai

Client : M/S AZIZI Developments

Consultant : M/s Adnan Saffarini & 365 Consultant



CP-01-019

Projects : (2B + G + 8 typ+GYM/R) RESIDENTAIL
BUILDING

Area : **263539.87 sqft**

Location : Al Meydan, Dubai

Client : M/S AZIZI Developments

Consultant : M/s Adnan Saffarini & 365 Consultant



Project : G+8+L.R (Health Club) Residential Development

Area : **148,588.39 sq.ft**

Location : Nad Hessa, **Dubai Silicon Oasis**

Consultant : M/s Arkiplan Consulting Architects & Engineers



Project : 95 Villas Alandalus Town House
Area : **158,000 sq.ft**
Location : Jumeirah Golf Estates
Consultant : M/s ECG ENGINEERING CONSULTANTS GROUP



Project : Alandalus Retail Building
Area : **21,302.54** sq. M
Location : Jumeirah Golf Estates
Consultant : M/s ECG ENGINEERING CONSULTANTS GROUP



Project : **(B+G+8+R)** Commercial and Residential Building

Area : **201,555 sq.ft**

Location : Nad Hessa, **Dubai Silicon Oasis**

Consultant : Art Consultant



Project : **(G+8+R)** Commercial and Residential Building

Area : **118,290.00** sq.ft

Location : Nad Hessa, **Dubai Silicon Oasis**

Consultant: Art Consultant



Project : **(G+4+R)** Commercial and Residential Building

Area : **71,811.00** sq.ft

Location : Al -**Meydan**, Dubai

Consultant: Art Consultant



Project : G+1 Villa
Area : 7,629 sq.ft
Location : Al Khawaneej 1st
Consultant : Amcon Architectural & Engineering Consultants

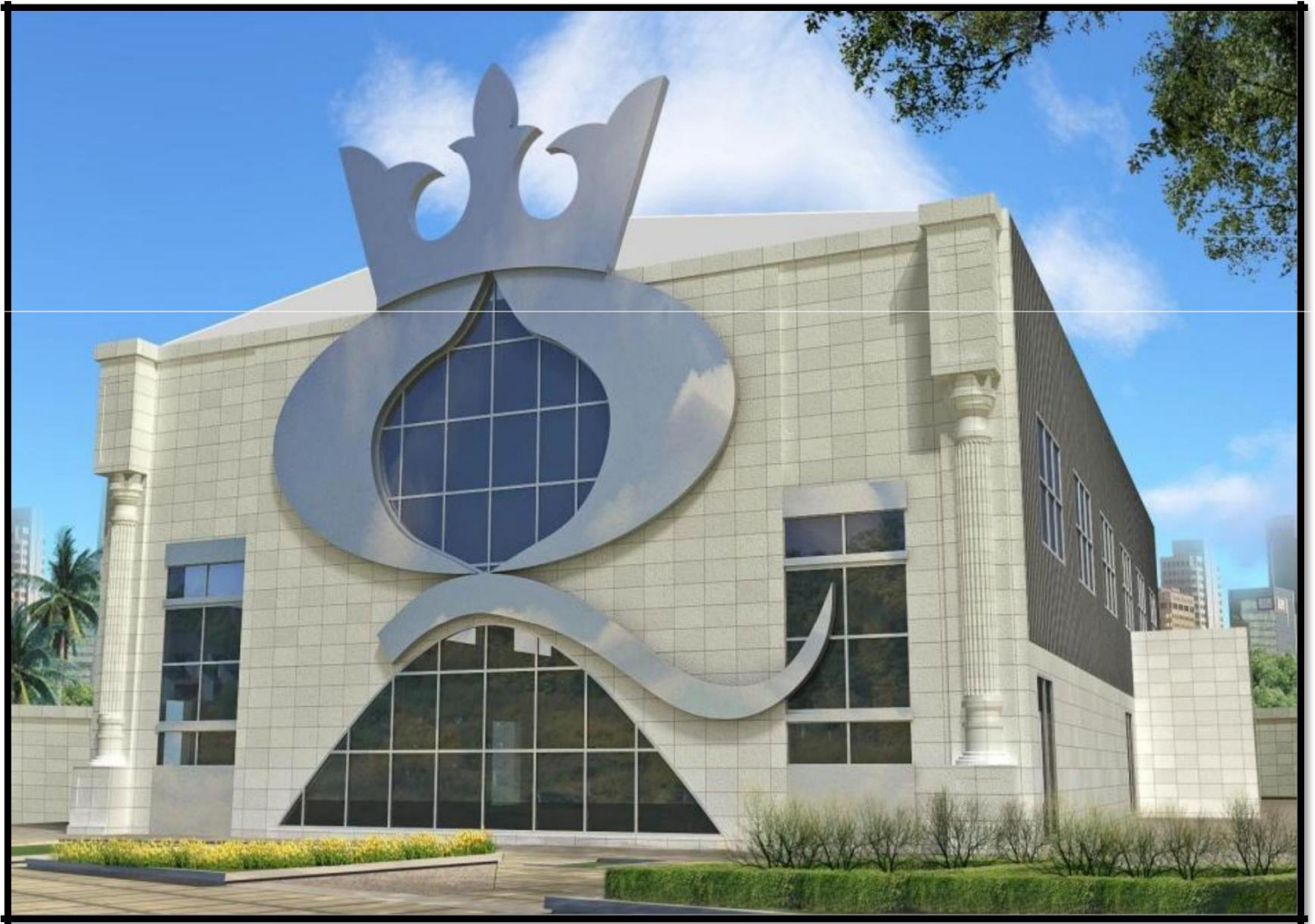

Project : School
Area : 12,900 sq.ft
Location : Hor Al Anz
Consultant : Design Center



Project : G+1 Villa
Area : 10,961 sq.ft
Location : Al Khawaneej 1st
Consultant : Amcon Architectural & Engineering Consultants



AMCON ARCHITECTURAL & ENGINEERING CONSULTANTS



أمكون للاستشارات الهندسية والمعمارية

TEL: +971 4 2664934

FAX NO: +971 4 2664935

AMCON
PO BOX: 95888, DUBAI, UAE

EMAIL: amcon@amcon.ae

PROJECT:

MODIFICATION OF VILLA

LOCATION:

NAD AL SHAAMA

OWNER:

AYESHA MOHAMMAD ABDULLA
ABDUL KARIM

Project : G + 1 Villa
Area : 9,721 sq.ft
Location : Nad Al Shaama
Consultant : Amcon Architectural & Engineering Consultants



Project : G + 1 Villa
Area : 16,109 sq.ft
Location : Al Khawaneej 1st
Consultant : Design Center

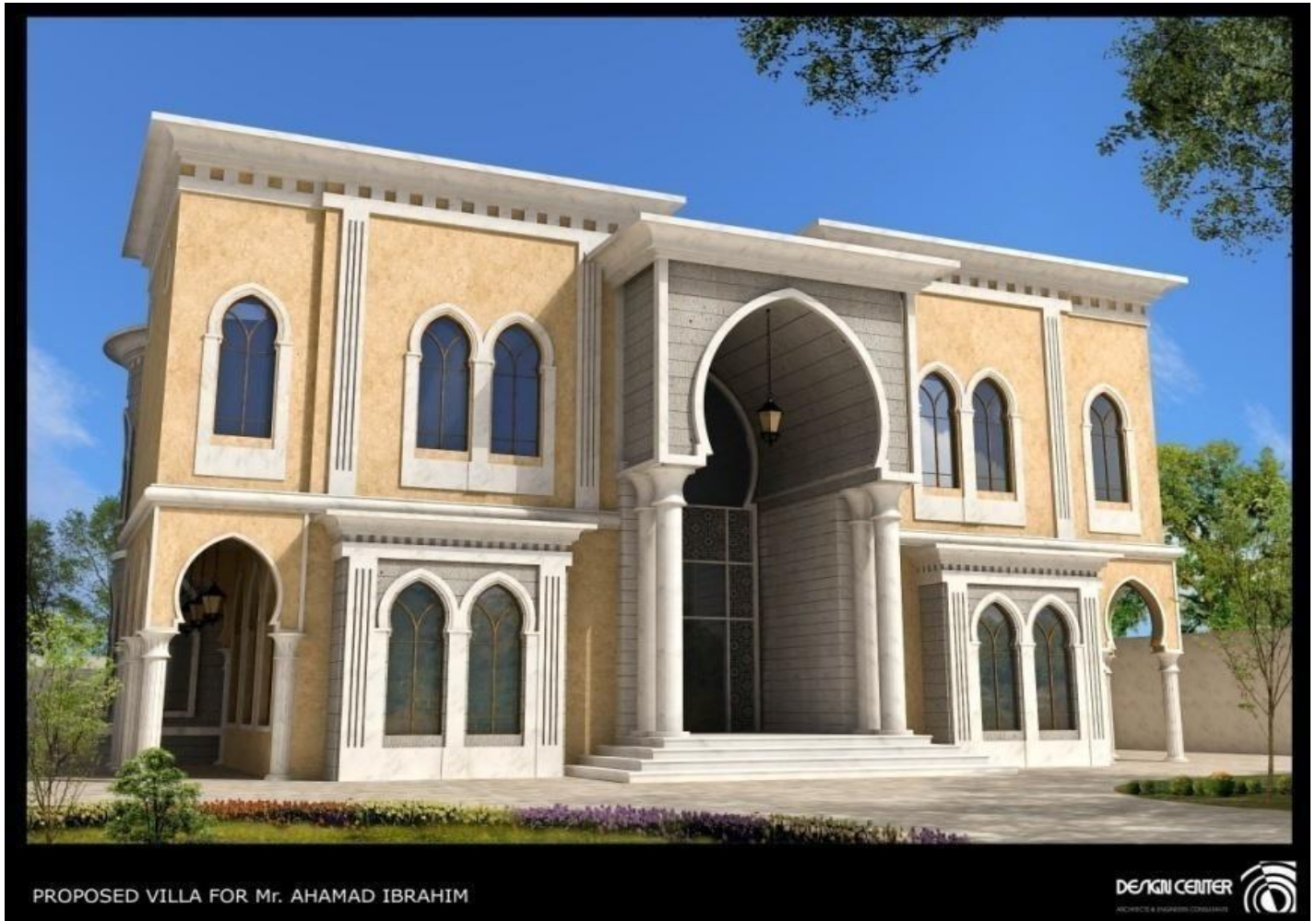

Project : G+1 Villa
Area : 7,057 sq.ft
Location : Al Mizhar 2nd
Consultant : Design Center



Project : B+G+1 villa
Area : 42,980 sq.ft
Location : Zaabeel 2nd
Consultant : Al Asri Engineering Consultant



Project : 2 No. of G+1 Villa
Area : 6,361 sq.ft +9,217 sq.ft
Location : Al Khawaneej 1st
Consultant : Design Center



Project : 2 No. of G+1 Villa
Area : 14,284 sq.ft + 14,284 sq.ft
Location : Nad Al Shiba 2nd
Consultant : A & Z Consultants



Project : G+1 Villa
Area : 4,396.60 sq.ft
Location : Dubailand
Consultant : Shadid Consultants



Project : G+2 Villa
Area : 12,083.48 sq.ft
Location : Palm Jumeirah
Consultant : A & Z Consultants



Project : G+1 Villa and Majlis Block
Area : 14,710 sq.ft
Location : Al Barsha 3rd
Consultant : Al Asri Engineering Consultants



Project : Ground Only Mosque and Service Block
Area : 10,969 sq.ft
Location : Al Awir 1st
Consultant : Al Asri Engineering Consultants



Project : Ground Only Mosque and Service Block
Area : 5,852 sq.ft
Location : Al Satwa
Consultant : Al Asri Engineering Consultants



Project : G+1 Villa and Service Block
Area : 9,912.05 sq.ft
Location : Al Mizhar 1st
Consultant : Shadid Engineering Consultants



Project : B+G+1 Villa
Area : 35,238 sq.ft
Location : Al Safa 2nd
Consultant : Art Consultant



Project : G+1 mosque
Area : 12,114 sq.ft
Location : Ghorroob Mirdif
Consultant : Al Asri Engineering Consultants



Project : G+1 Villa
Area : 8,521 sq.ft
Location : Al Khawaneej 2nd
Consultant : A & Z Engineering Consultants



Project : Ground Only Farm House
Area : 9,875.83 sq. ft
Location : Al Eyas
Consultant : Future Art



Project : (G+1) and Service Block
Area : 14,605 sq.ft
Location : Al Mizhar 2nd
Consultant : Future Art



Project : Ground Only Villa

Area : 104,87 sq.ft

Location : Mirdif, Dubai

Consultant : Future Art

Ongoing Projects

#	Projects	Contract Value (AED)
1	B+G+7+RF (Nad al hamar) Residential Building	30,796,367
2	B+G+7+RF+HC (Nad al hamar) Residential Building	30,799,868

Ongoing Projects

#	Projects	Contract Value (AED)
3	B+G+8 (at studio city) Residential Building	49,000,000
4	B+G+3p+14 Typ (at Dubai Sport City) Residential Building	125,307,818
5	2B+G+9+R (at Meydan) Residential Building	4,814,453
6	2B+G+9+R (at Meydan) Residential Building	56,112,752
7	2B+G+9Typ+R (Meydan) Residential Building	42,780,697
8	2B+G+9Typ+R (Meydan) Residential Building	42,335,460
9	2B+G+9+R (at Meydan) Residential Building	51,113,124
10	2B+G+7 (at Meydan) Residential Building	58,263,255
11	B+G+7 (at Meydan) Residential Building	58,646,183
12	B+G+7 Typ+ R (Meydan) Residential Bui	50,420,351
13	2B+G+8+GYM/R (Meydan) Residential building	59,296,471

Ongoing Projects

#	Projects	Contract Value (AED)
14	G+8+L.R (Health Club) Residential Development	57,500,000
15	Alandalus Townhouse & Retail Building	98,600,000
16	(B+G+8+R) Commercial and Residential Bldg	66,000,000
17	(G+8+R) Commercial and Residential Building	37,000,000
18	(B+G+4+R) Commercial and Residential Bldg	23,000,000
19	(B+G+1) Residential Villa at Al Khwaneej 1 st	7,000,000
20	(G+1) Villas (05 No.s) + One Gym Block, Mirdif	4,800,000
21	(B+G+1+R+ SB) Villa at Al Safa 2 nd	15,000,000
22	(B+G+1+R) Villa at Al Zabeel 2 nd	10,000,000
23	(G+1) Villa at Al Mizhar 2 nd	2,000,000
24	(B+G+1) Villa at Al Khwaneej 1 st	6,000,000
25	(G+1) Mosque at Mirdiff	4,000,000

#	Projects	Contract Value (AED)
26	(G+1+SB) Villa at Al Khawaneej 2 nd	3,000,000
27	(G+2) Twin Villa at Jumeirah Village Triangle	2,000,000
28	(G+2) Twin Villa at Jumeirah Village Triangle	2,000,000
29	(B+G+1) Villa at Al Khwaneej 1 st	2,000,000
30	G only Villa +SB at Al Eyas	4,000,000
31	(G+1) (3 No.) Villas at Jumeirah Village Triangle	3,000,000
32	(G+1+SB) Villa at Al Khawaneej 1 st	7,000,000
33	(G+1) Villa at Dubai Land	2,000,000
34	(G+1) Villa at Al Mizhar	5,000,000
35	(G+1+SB) Villa at Nad Al Shiba 2 nd	5,000,000
36	(G+1) Villa at Mirdif	3,000,000
37	(G+1+SB) Villa and at Al Mizhar 1 st	4,000,000
38	G only Villa at Nad al Hmr	3,00,000
39	(G+1+SB) Villa at Nad Al Shiba 2 nd	5,000,000



Our Company Documents



شهادة سجل مزاولة المهن الهندسية ENGINEERING PROFESSIONS PRACTICE CERTIFICATE

تاريخ اصدار الرخصة : 08-05-2011

تاريخ انتهاء الرخصة : 07-05-2020

الأنشطة المسجلة وغير المصرح العمل بها لجميع المشاريع

الأنشطة المسجلة والمصرح العمل بها

غير محدودة الطواقم

- مقاولات البناء
- أعمال التمديدات الكهربائية
- أعمال التمديدات والتركيبات الصحية

الإسم التجاري : بروجرس للانشاءات (ش.ذ.م.م)

رقم الترخيص : 653395

اطراف الترخيص

- مدير عادل محمد لطفي علي الانصاري
- شريك وسام احمد عويد
- شريك عادل محمد لطفي علي الانصاري

اجمالي عدد الأنشطة - 3

المنطقة	ند حصة
رقم الأرض	6260236
الهاتف	فاكس 043340433
البريد الالكتروني	pelte@eim.ae

ملاحظات السجل :



لجنة قيد وترخيص
إدارة المباني

مزاولة مهنة الاستشارات الهندسية والمقاولات

تاريخ الطباعة : 08-05-2019

اي تغيير في إشرطات مزاولة المهنة قد يؤدي إلى إيقاف الرخصة في سجلات البلدية

شهادة سجل مزاولة المهنة الهندسية ENGINEERING PROFESSIONS PRACTICE CERTIFICATE

سجل الكوادر الفنية المعتمدة

08-05-2011 تاريخ اصدار الرخصة :

07-05-2020 تاريخ انتهاء الرخصة :

الإسم التجاري : بروجرس للإنشاءات (ش.ذ.م.م)

رقم الترخيص : 653395

رقم القيد — انتهاء الإقامة

الدرجة

النشاط

الكاдр الفني

رقم القيد	الدرجة	النشاط	الكاдр الفني
21/07/20	غير محدودة الطوائف	مقاولات البناء	علي سلمان سليمان
20/02/20	غير محدودة الطوائف	مقاولات البناء	حسين محمود علي قزويني
15/02/20	غير محدودة الطوائف	مقاولات البناء	وسام احمد عوييد
08/07/19	بدون	اعمال التعديلات الكهربائية	هيثم جمال توفيق مطاوع
21/07/20	أرضي + 4 طوائف	خدمات هندسة إنشاءات الأبنية	علي سلمان سليمان
09/10/20	بدون	اعمال التمديدات والتكبيات الصحية	محمد ناصر عبد الحميد محمد

6 إجمالي عدد الكوادر المعتمدة

ملاحظات السجل : في حال اجراء أي تعديل علي البيانات أعلاه ، يرجى تحديثها من خلال الخدمات الالكترونية لإدارة المباني - قسم تأهيل الاستشاريين والمقاولين

Aida



لجنة قيد وترخيص

مزاولة مهنة الاستشارات الهندسية والمقاولات

إدارة المباني

أي تغيير في إشتراطات مزاولة المهنة قد يؤدي إلى إيقاف الرخصة في سجلات البلدية تاريخ الطباعة : 08-05-2019



رخصة تجارية
Commercial License

تفاصيل الرخصة / License Details

License No.	653395	رقم الرخصة
Company Name	PROGRESS CONSTRUCTIONS L.L.C	اسم الشركة
Trade Name	PROGRESS CONSTRUCTIONS L.L.C	الإسم التجاري
Legal Type	Limited Liability Company(LLC)	الشكل القانوني
Expiry Date	07/05/2020	تاريخ الإنتهاء
D&B D-U-N-S® No	0	الرقم العالمي
Register No.	1075789	رقم السجل التجاري
	Issue Date	08/05/2011
	Main License No.	653395
	DCCI No.	192837
		تاريخ الإصدار
		رقم الرخصة الام
		عضوية الغرفة

الاطراف / License Members

Share / الحصص	Role / الصفة	Nationality / الجنسية	Name / الإسم	No. / رقم الشخص
	Manager / مدير	United Arab Emirates / الامارات	عادل محمد لطفي علي الانصاري	461222
			ADEL MOHAMMED LUTFI ALI ALANSAARI	

نشاط الرخصة التجارية / License Activities

Plumbing & Sanitary Contracting	اعمال التمديدات والتكيبات الصحية
Building Contracting	مقاولات البناء
Electrical Fitting Contracting	اعمال التمديدات الكهربائية

العنوان / Address

Phone No	971-4-3340033	تليفون	P.O. Box	20976	صندوق بريد
Fax No	971-4-3340433	فاكس	Parcel ID	626-236	رقم القطعة
Mobile No	971-55-2024601	هاتف متحرك			مكتب رقم 1003 ملك حسام محمد الخالدي - بردي - واحه دبي سيليكون

الملاحظات / Remarks

مقاولات بناء (غير محدود الطوابق)
تم اضافة وانسحاب شريك وتغير المدير في 14/5/2018

Print Date 15/05/2019 13:41 تاريخ الطباعة

Receipt No.

0

رقم الإيصال

يمكنك الآن تجديد رخصتك التجارية من خلال الرسائل النصية القصيرة، أرسل رقم الرخصة إلى 6969 (دو/اتصالات) للحصول على اذن الدفع.

Now you can renew your trade license by sending a text message (SMS). Send your trade license number to 6969 (Du/ Etisalat) to receive payment

وثيقة إلكترونية معتمدة وصادرة بدون توقيع من دائرة التنمية الاقتصادية. لمراجعة صحة البيانات الواردة في الرخصة برجاء زيارة الموقع www.dubaied.gov.ae

Approved electronic document issued without signature by the Department of Economic Development. To verify the license kindly visit www.dubaied.gov.ae

ملحق الشركاء
Partners

D&B D-U-N-S ® No.		0	الرقم العالمي	License No.	653395	رقم الرخصة	تفاصيل الرخصة / License Details
-------------------	--	---	---------------	-------------	--------	------------	---------------------------------

اصحاب الرخصة / License Partners

Share / الحصص	Sr. No./مسلسل الشخص	Nationality / الجنسية	Name / الإسم
90.0000000%	461222	الامارات / United Arab Emirates	عادل محمد / ADEL MOHAMMED LUTFI ALI ALANSAARI
10.0000000%	371978	العراق / Iraq	لطفى علي الانصاري وسام احمد عويد

Print Date 15/05/2019 13:41 تاريخ الطباعة

Receipt No. 0

رقم الإيصال

يمكنك الآن تجديد رخصتك التجارية من خلال الرسائل النصية القصيرة، أرسل رقم الرخصة إلى 6969 (دو/اتصالات) للحصول على إذن الدفع.
Now you can renew your trade license by sending a text message (SMS). Send your trade license number to 6969 (Du/ Etisalat) to receive payment

وثيقة إلكترونية معتمدة وصادرة بدون توقيع من دائرة التنمية الاقتصادية. لمراجعة صحة البيانات الواردة في الرخصة برجاء زيارة الموقع www.dubaided.gov.ae

Approved electronic document issued without signature by the Department of Economic Development. To verify the license kindly visit www.dubaided.gov.ae

